

BAĞIMSIZ BÖLÜM PLANI

İL	İSTANBUL		
İLÇESİ	BEŞİKTAŞ		
MAHKÖY	LEVENT		
PAFTA NO	32		
ADA/PARSEL	1022/600		
KAT ADEDİ	6 KAT		
GİRİŞ	KAT	BB NO	NİTELİK
A Girişi	Bodrum Kat	A	Mesken
	Zemin Kat	1	Mesken
	1. Normal Kat	2	Mesken
		3	Mesken
		4	Mesken
		5	Mesken
	2. Normal Kat	6	Mesken
		7	Mesken
	3. Normal Kat	8	Mesken
		9	Mesken
4. Normal Kat	10	Mesken	
	KAT	BB NO	NİTELİK
B Girişi	Bodrum Kat	11	Mesken
	Zemin Kat	1	Mesken
	1. Normal Kat	2	Mesken
		3	Mesken
		4	Mesken
		5	Mesken
	2. Normal Kat	6	Mesken
		7	Mesken
	3. Normal Kat	8	Mesken
		9	Mesken
4. Normal Kat	10	Mesken	
	KAT	BB NO	NİTELİK
C Girişi	Bodrum Kat	C	Mesken
	Zemin Kat	1	Mesken
	1. Normal Kat	2	Mesken
		3	Mesken
		4	Mesken
		5	Mesken
	2. Normal Kat	6	Mesken
		7	Mesken
	3. Normal Kat	8	Mesken
		9	Mesken
4. Normal Kat	10	Mesken	

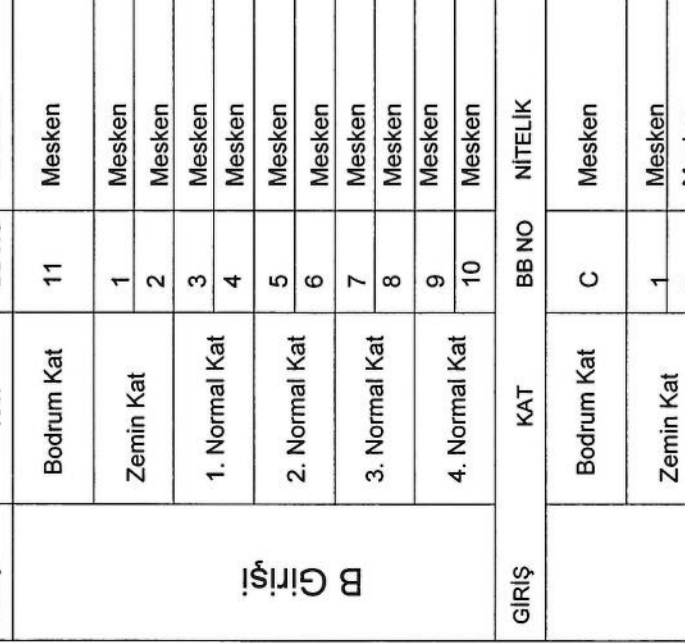
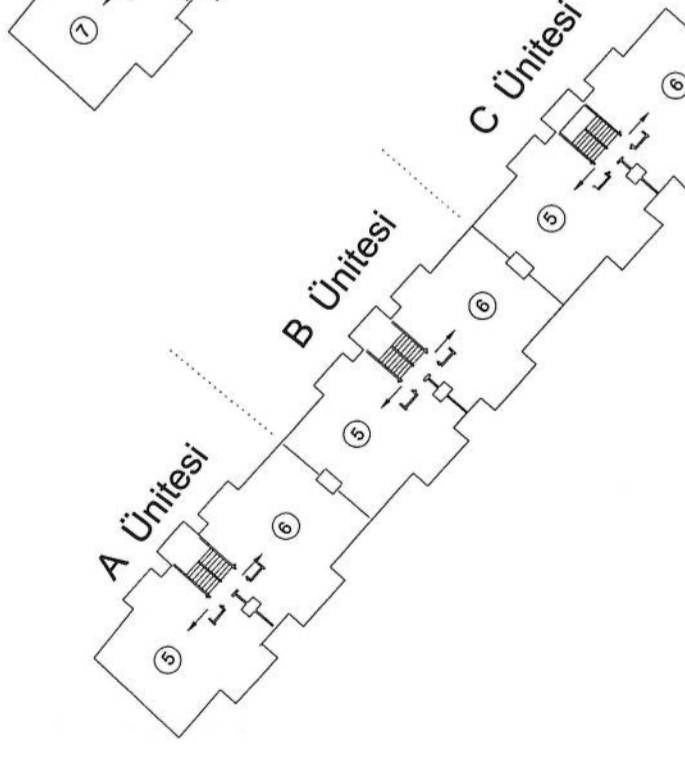
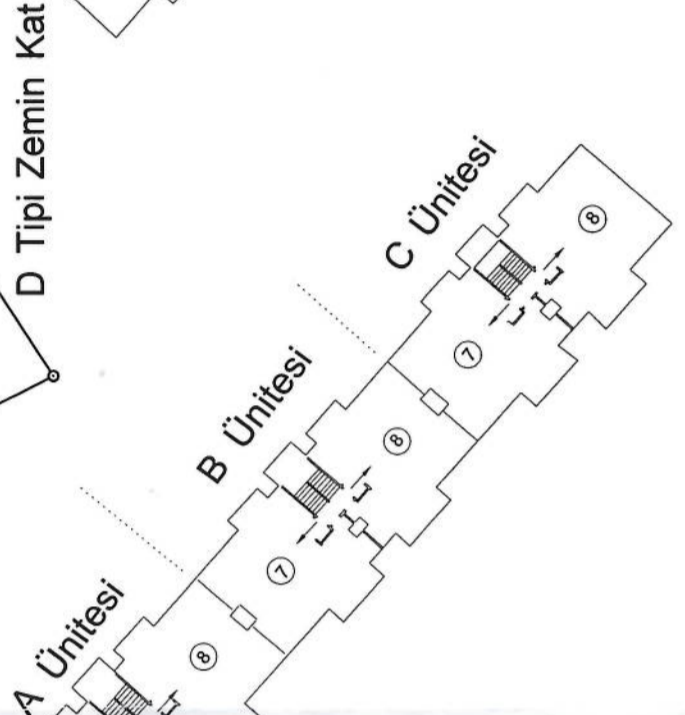
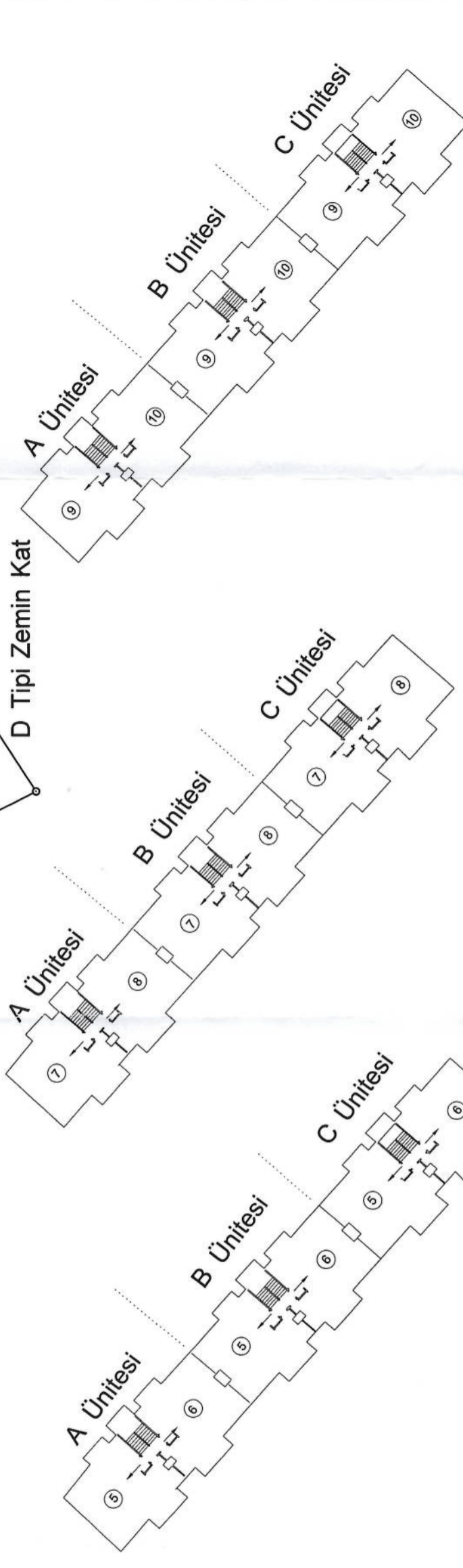
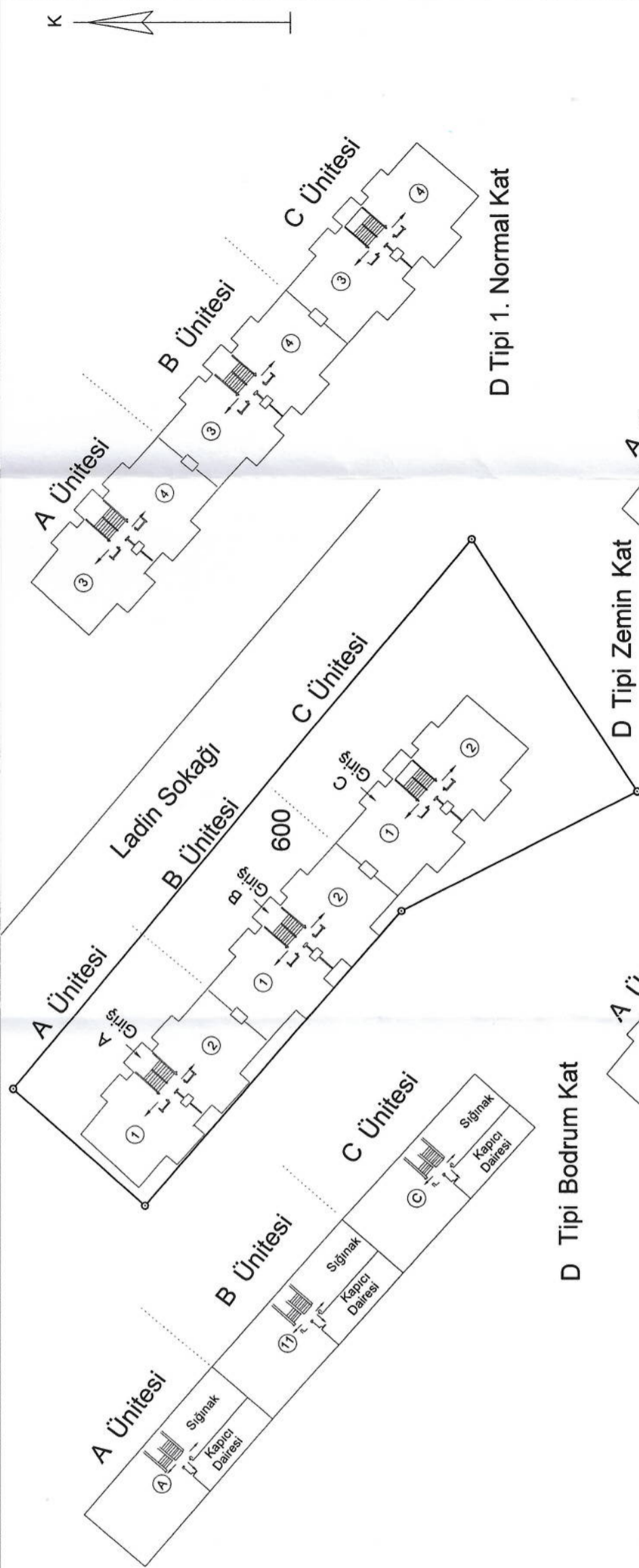

AD SOYADI	DÜZENLEYEN	UYGUNDUR BELEDİYE
TARİH	Zeynel MORDOĞAN Lisanslı Harita Kad. Mühendisi	KONTROL EDEN
İMZA	2.03.2020	ONAYLAYAN

13.11.2019 tarih ve 240(1179) fcn kayıt numaralı hatalı bağımsız bölüm numara düzeltme işlemi kapsamında bu kroki hazırlanmıştır.